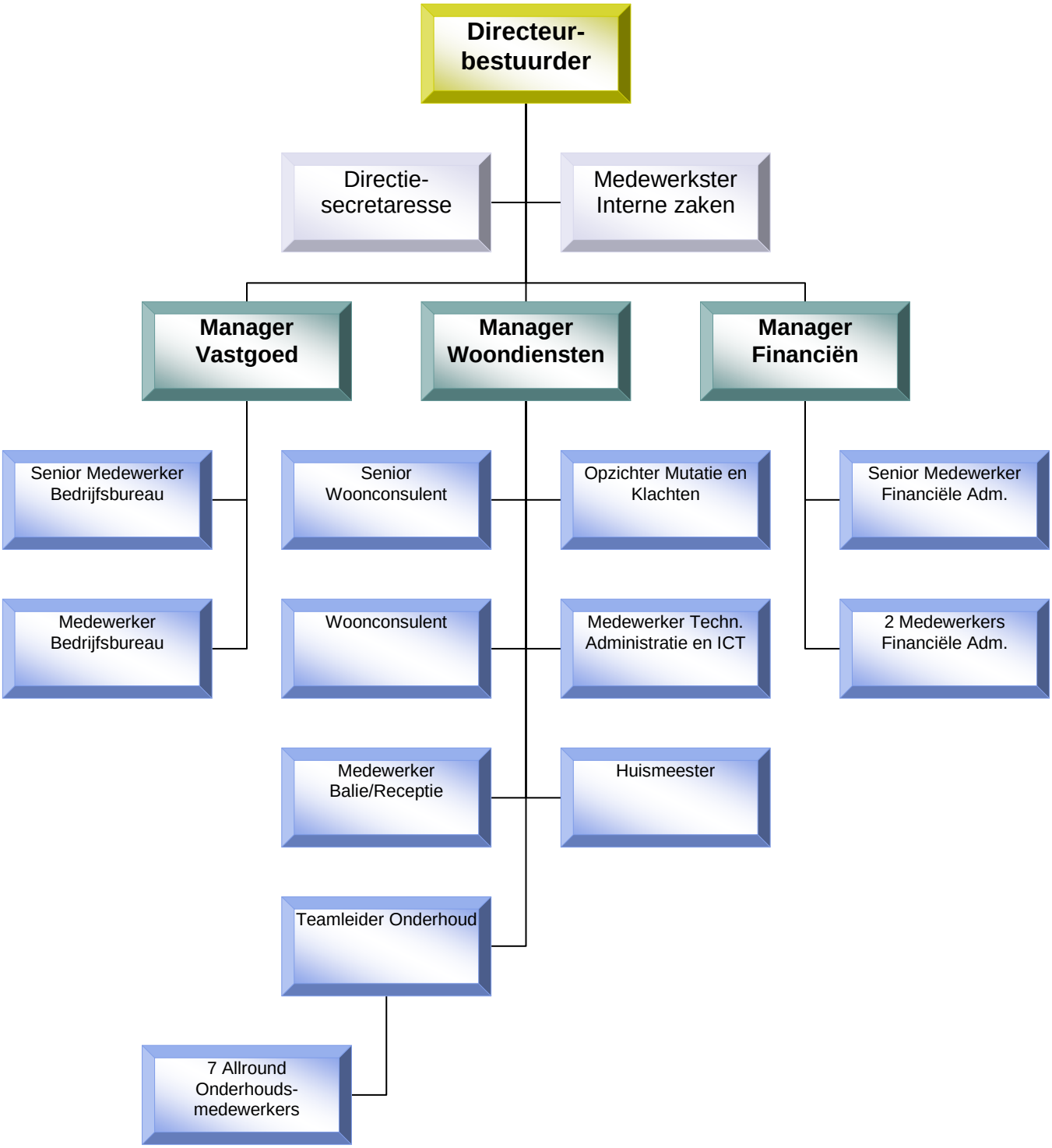Organogram Woningstichting Sint Antonius van Padua april 2010